

ELEVATION

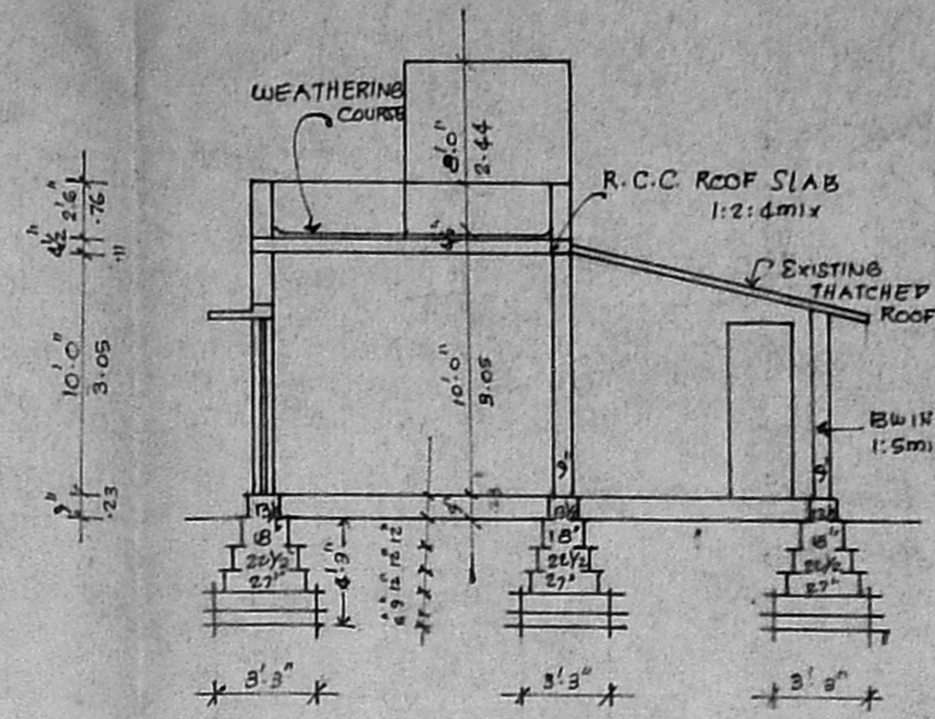

SECTION ON AB

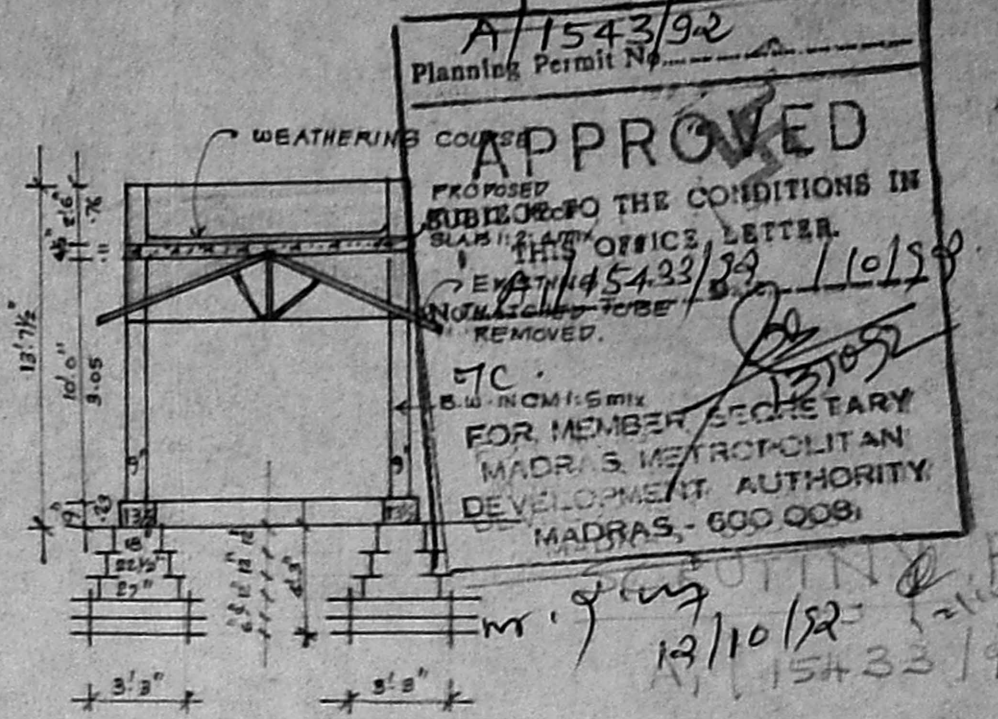

SECTION ON CD

A/1543/92  
 Planning Permit No. **APPROVED**  
 PROPOSED TO THE CONDITIONS IN  
 SLAB 1111 OFFICE LETTER  
 No. A/1543/92  
 1/10/92  
 J.C.  
 FOR MEMBER SECRETARY  
 MADRAS METROPOLITAN  
 DEVELOPMENT AUTHORITY  
 MADRAS-600 008.

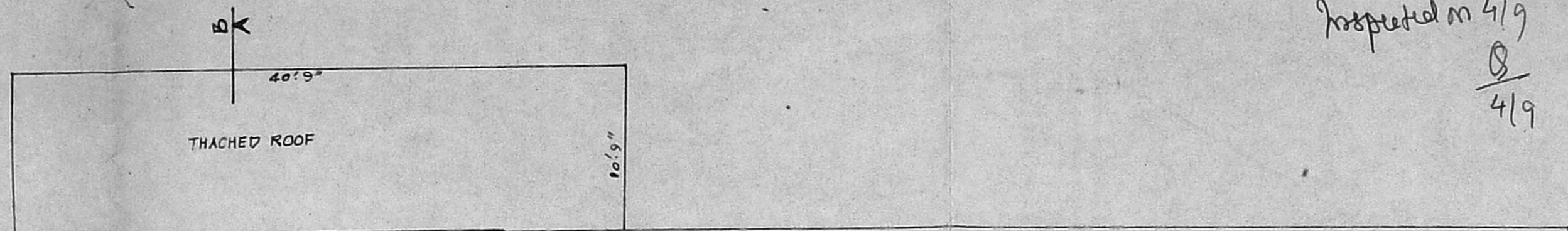

Inspected on 4/9  
 8/4/9

SCHEDULE OF JOINERY  
 D. DOOR : 7'6" x 6'0"  
 D. " : 5'6" x 6'0"  
 W/O. DOOR OPENING : 3'6" x 6'0"

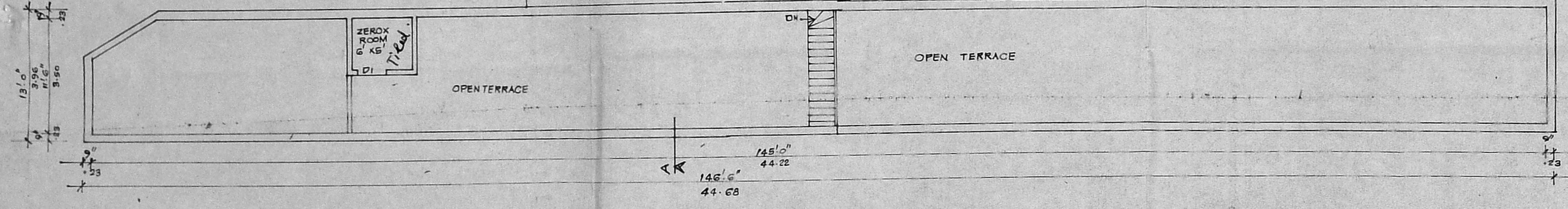

EXG. FIRST FLOOR PLAN

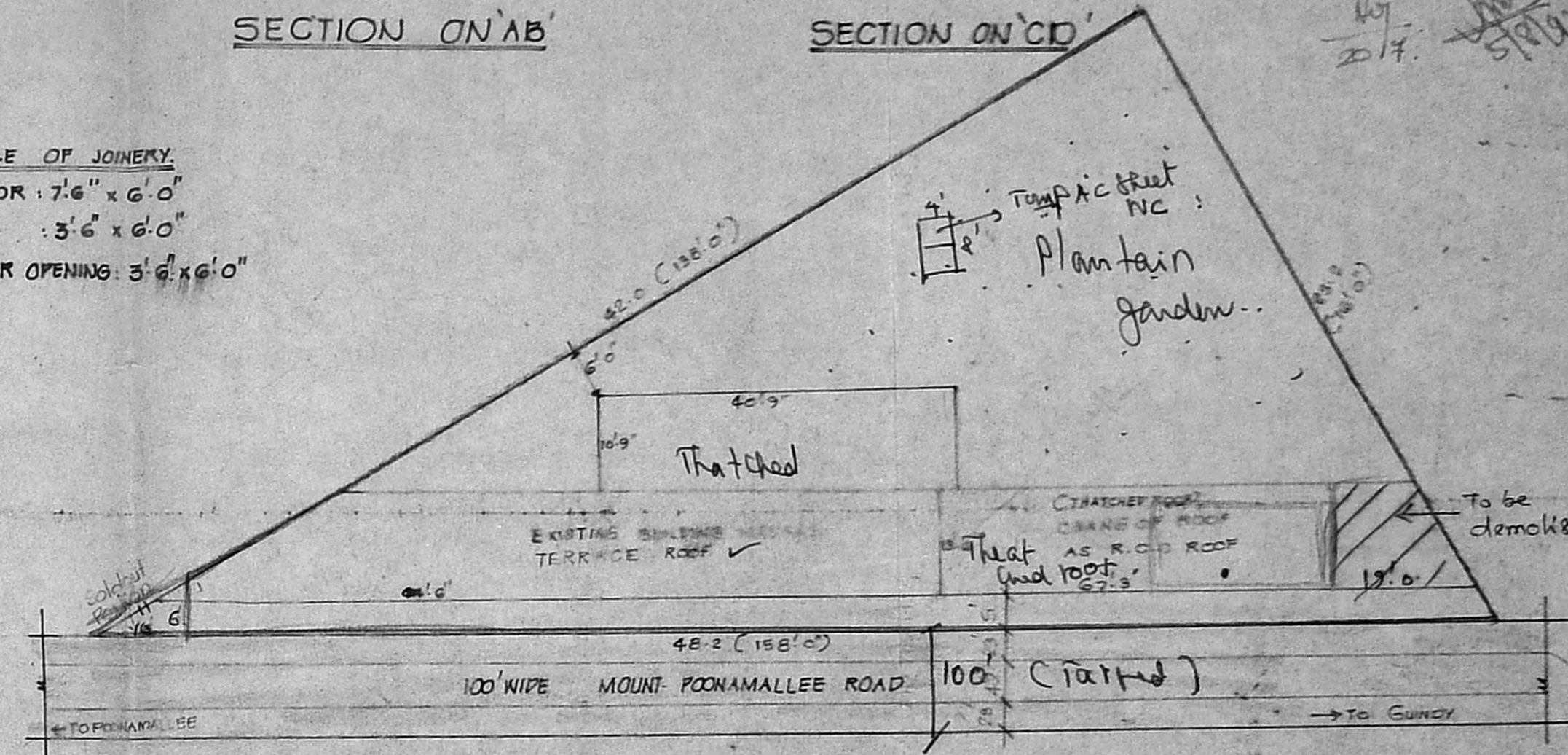

SITE PLAN  
 SCALE: 1" = 16'0" (1:200)

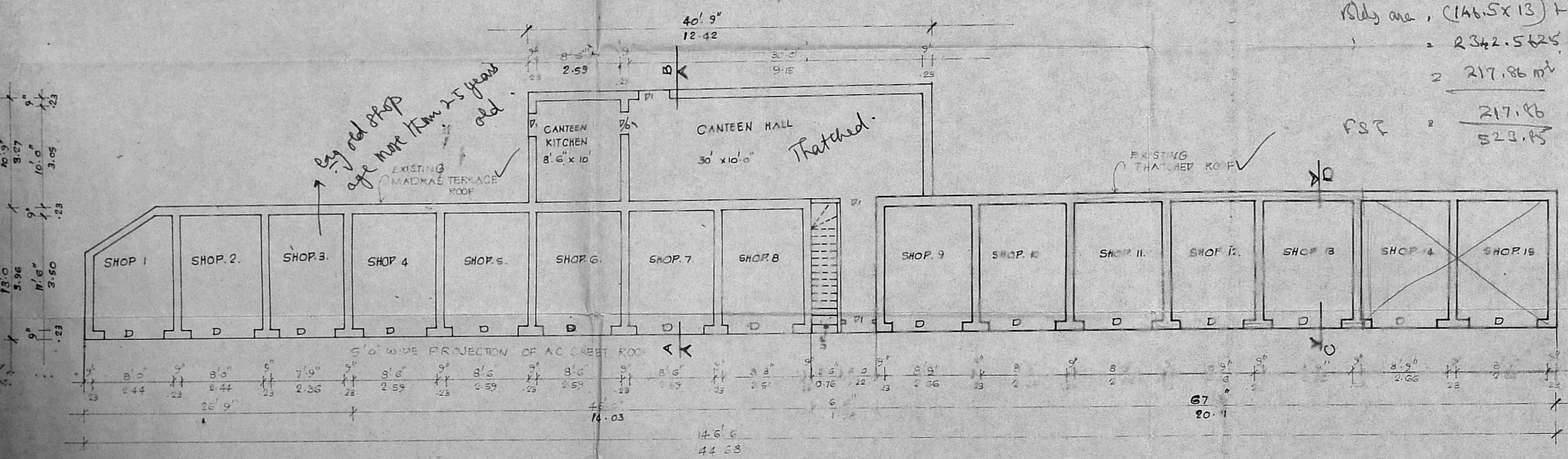

EXG. GROUND FLOOR PLAN

Plot area,  $(146.5 \times 13) + (49.75 \times 10.75)$   
 $= 2342.5625 \text{ sq ft}$   
 $= 217.86 \text{ m}^2$   
 FSI =  $\frac{217.86}{523.45} = 0.42$   
 122

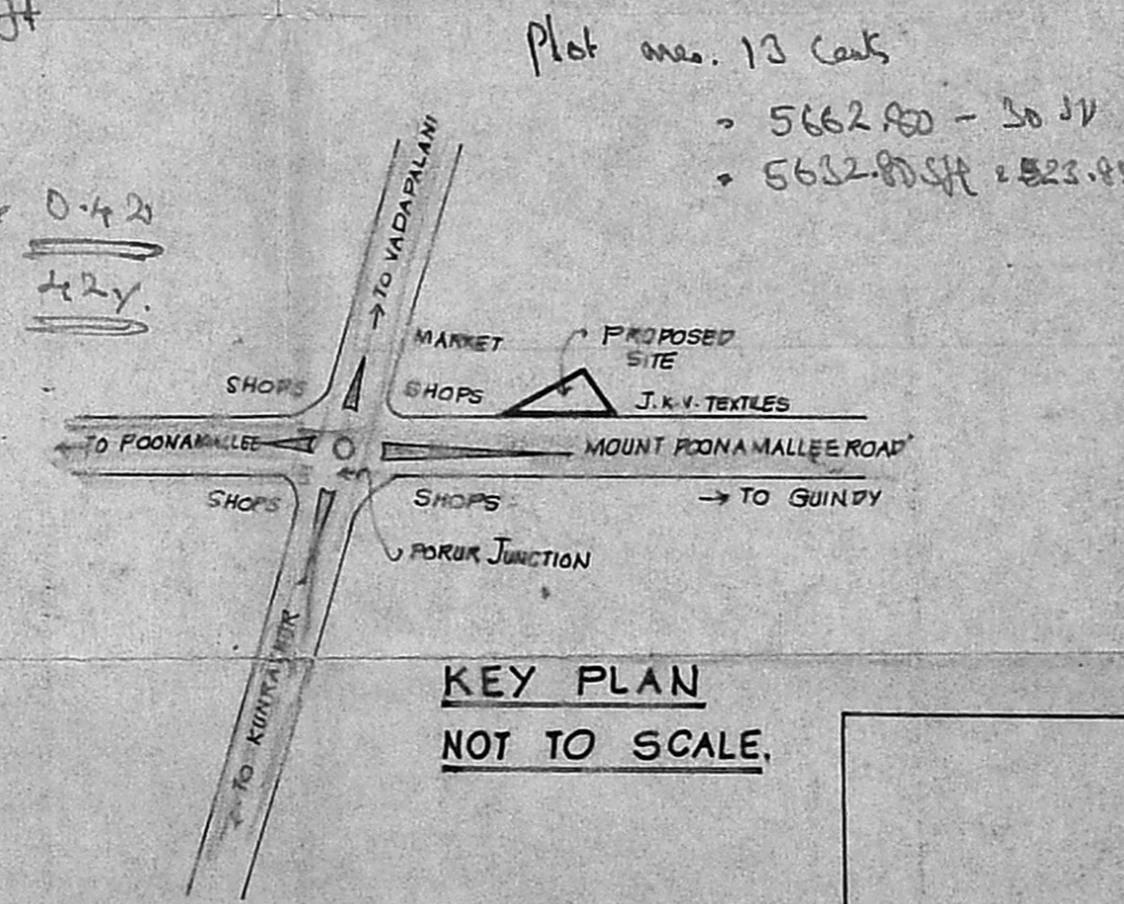

KEY PLAN  
 NOT TO SCALE.

REGULARISATION OF EXISTING BUILDING  
 AND PROPOSED CHANGE OF ROOF  
 AT S.No. 182 OF  
 PORUR VILLAGE SAIDAPET TALUK,  
 CHENGAI ANNA DISTRICT.  
 SCALE: 1" = 8'0" (1:100)

M. R. DEENA KUMAR, U.C.E.,  
 Consulting Civil Engineer & Contractor,  
 Madras Corporation Licensed Surveyor,  
 LICENCE No. 139  
 12, 5 XTH MAIN ROAD,  
 JAWA 12 NAGAR AGARAM,  
 MADRAS-600 082.

OWNER: P. N. R. S. M. N. S.

LICENSED SURVEYOR